

ELEVATION

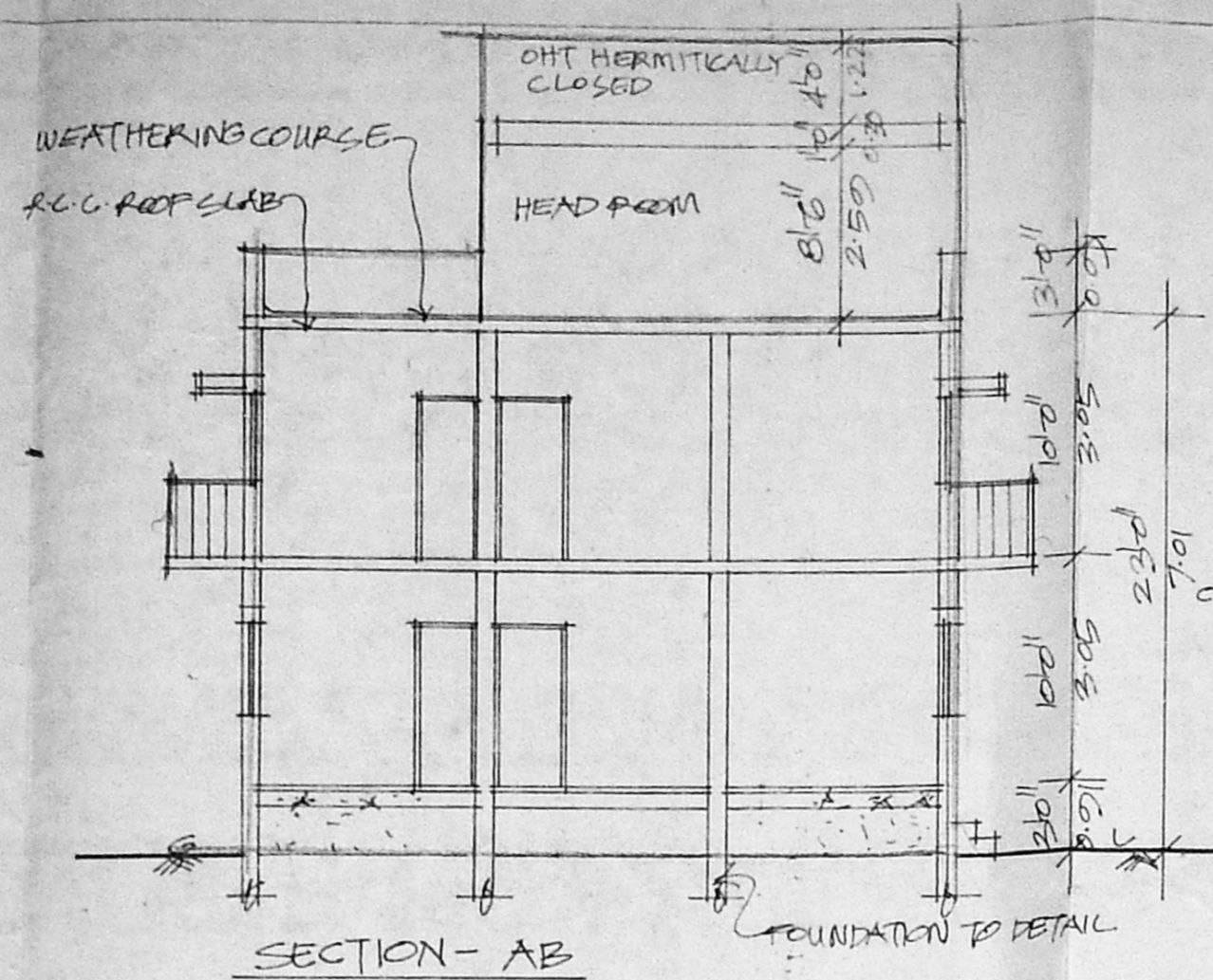

SECTION - AB

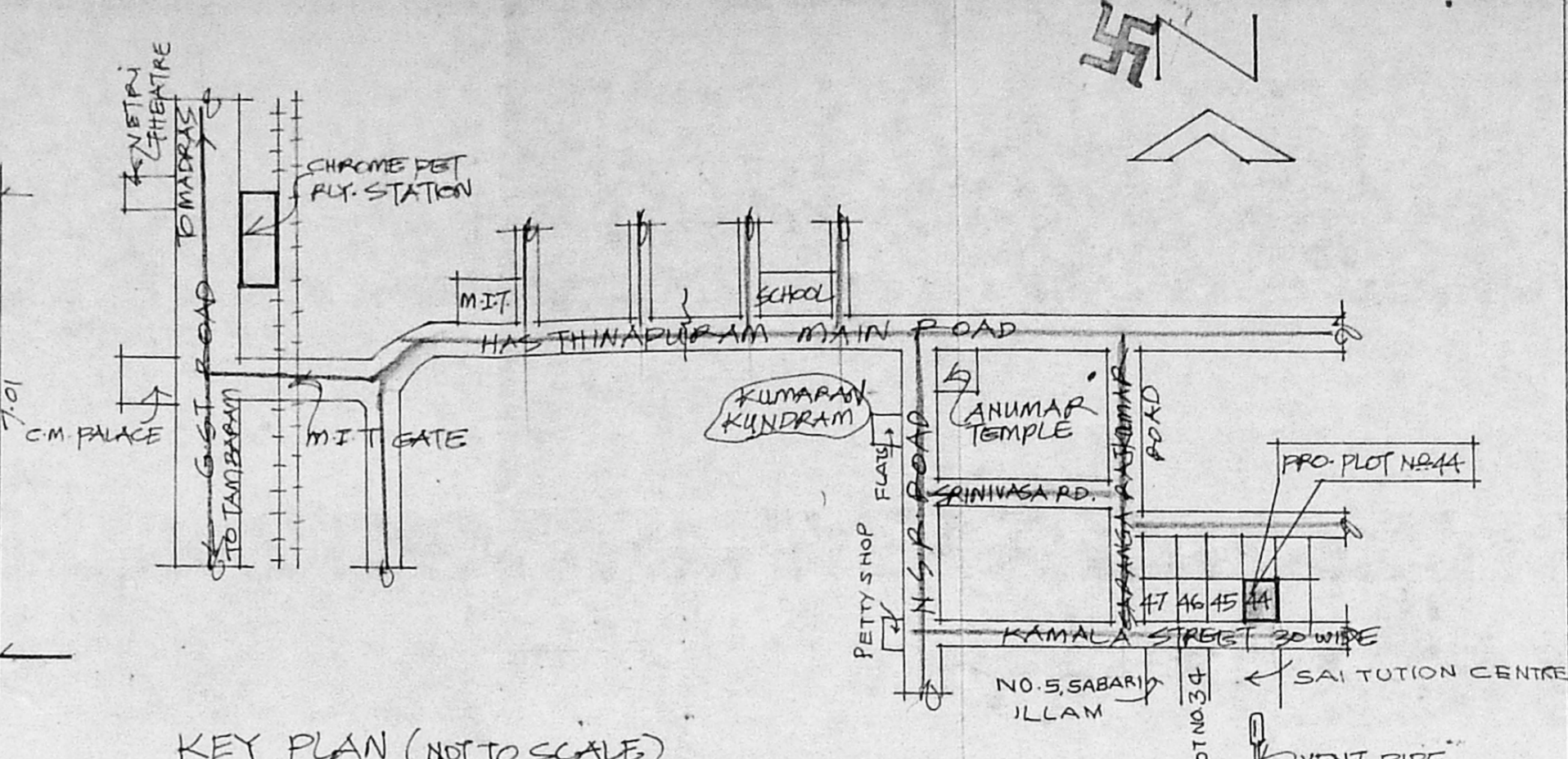

KEY PLAN (NOT TO SCALE)

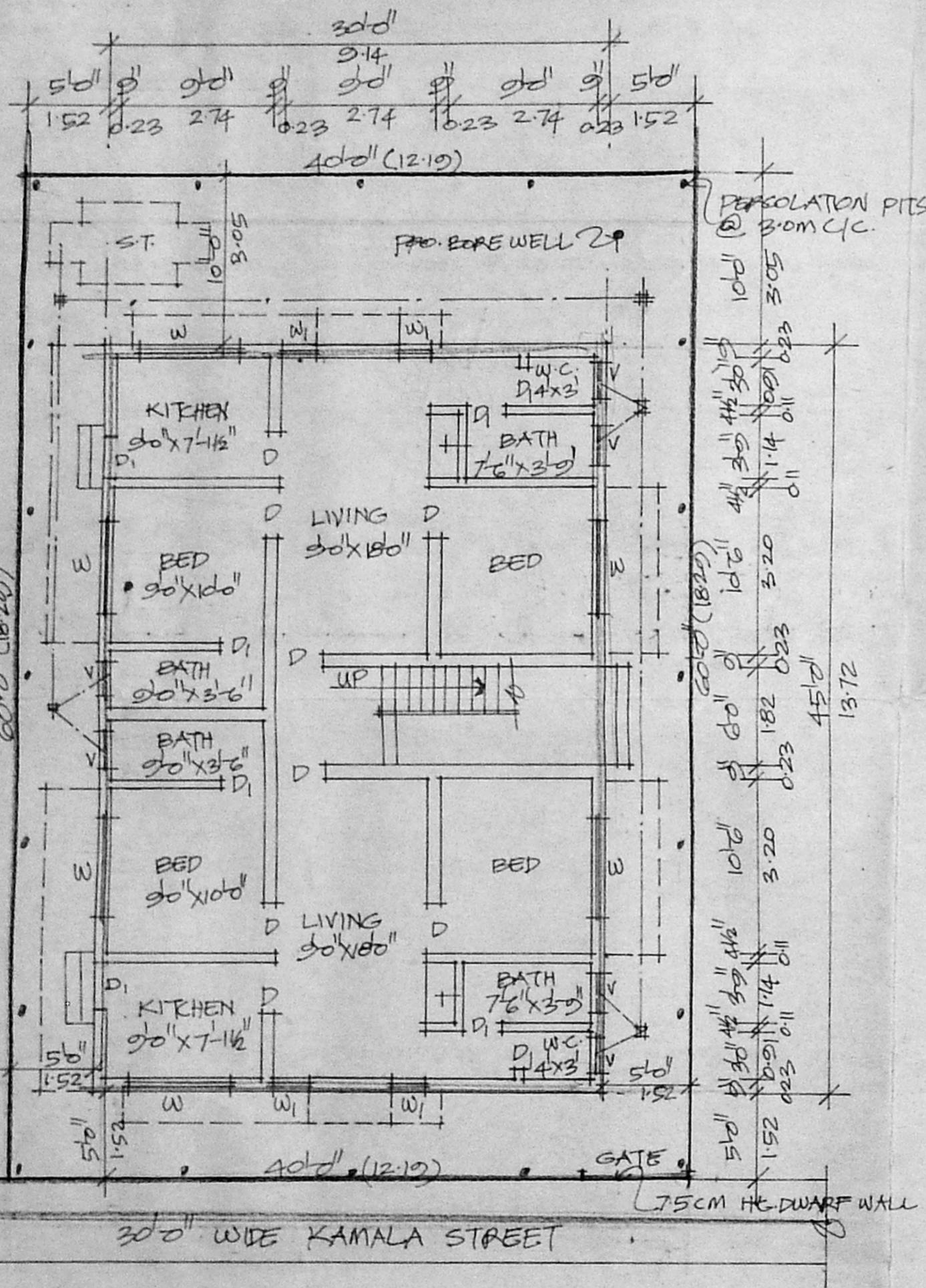

GROUND FLOOR CUM SITE PLAN

SCALE: 1"=8'-0"

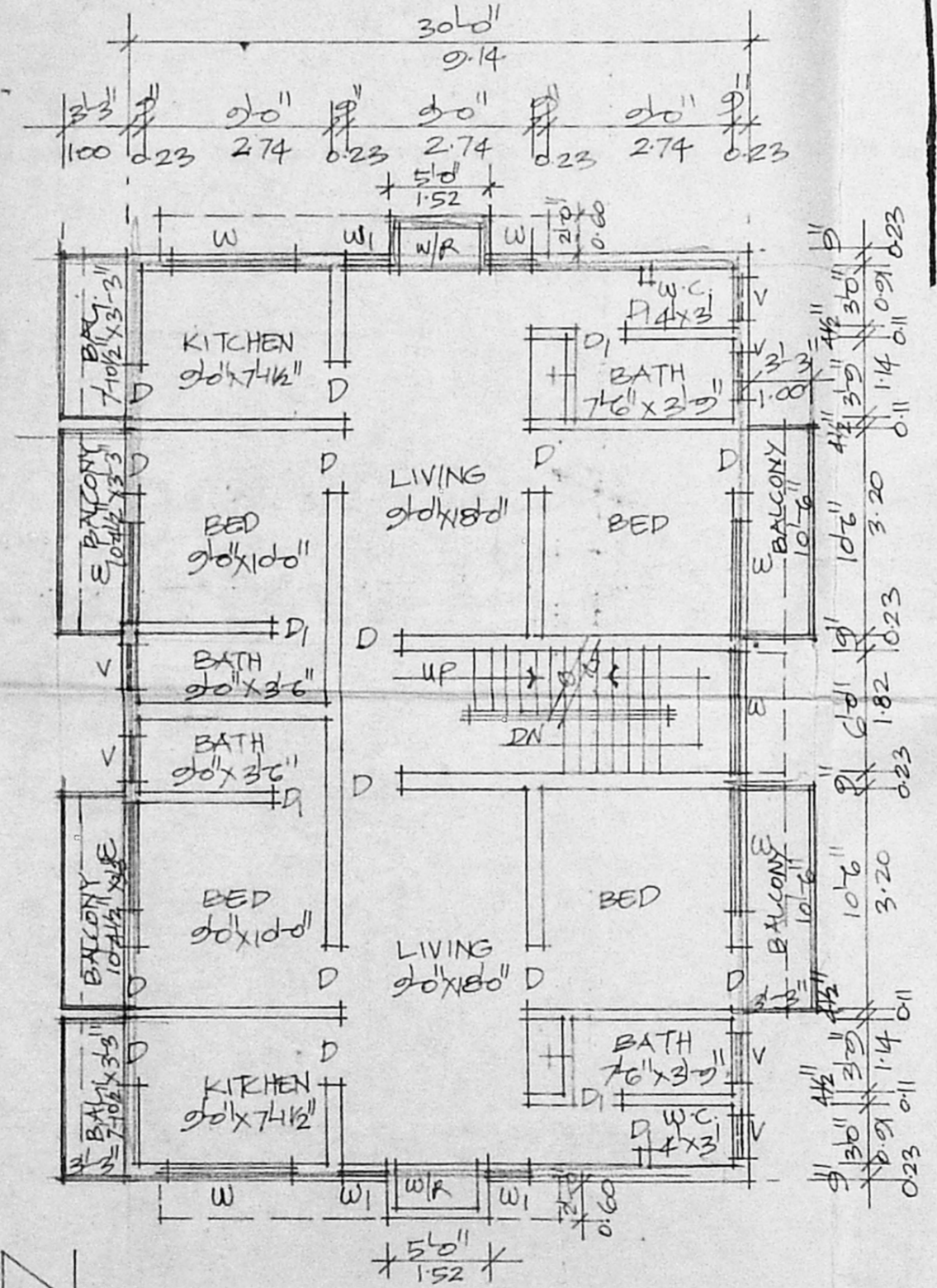

FIRST FLOOR PLAN

A/20362/248/96
 Planning Permit No. **APPROVED**
 SUBJECT TO THE CONDITIONS IN THIS OFFICE LETTER.
 No. A/10026/96 Date 12-6-96
 FOR MEMBER SECRETARY
 MADRAS MUNICIPAL DEVELOPMENT AUTHORITY
 MADRAS 600 008.

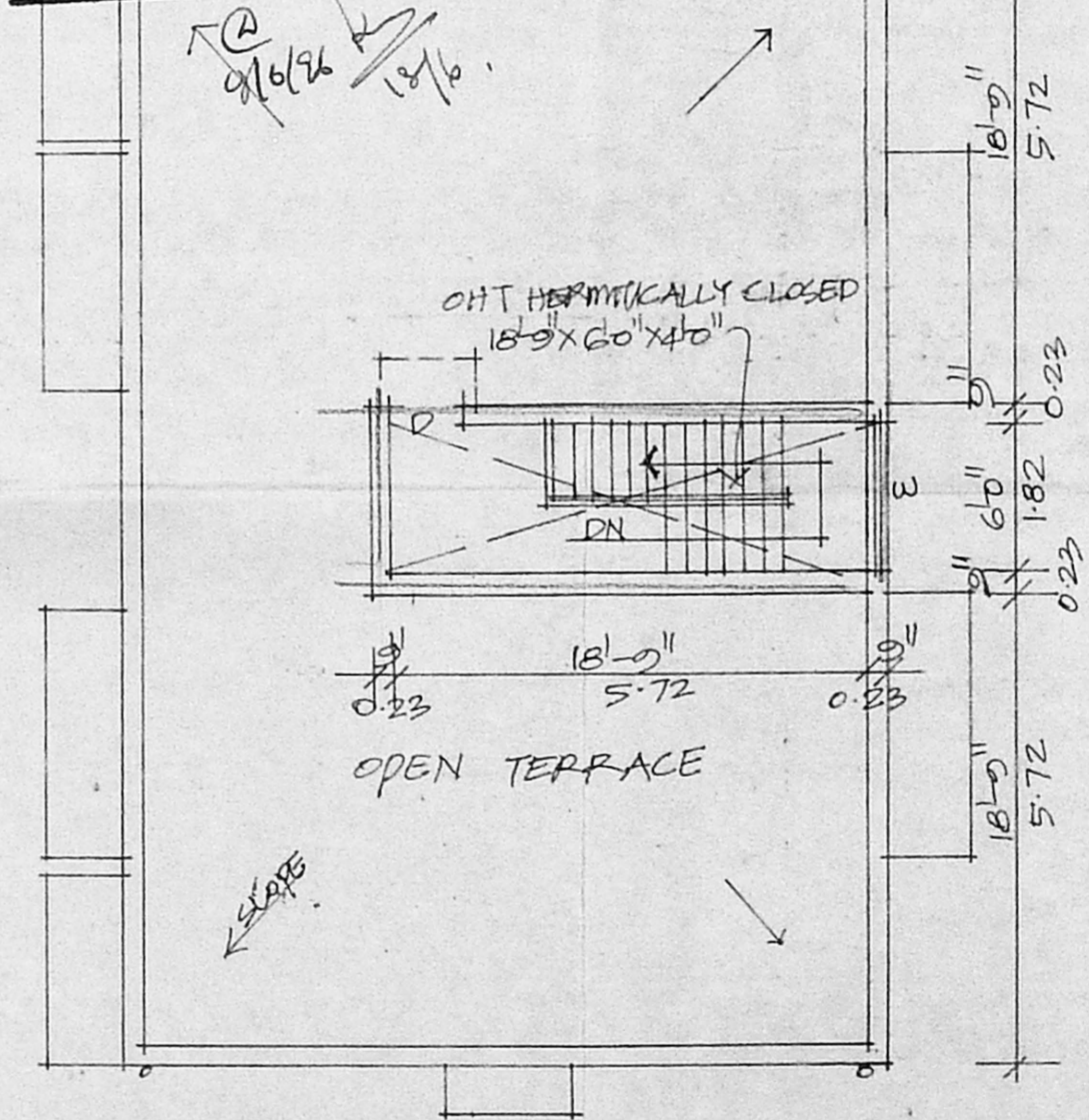

TERRACE PLAN

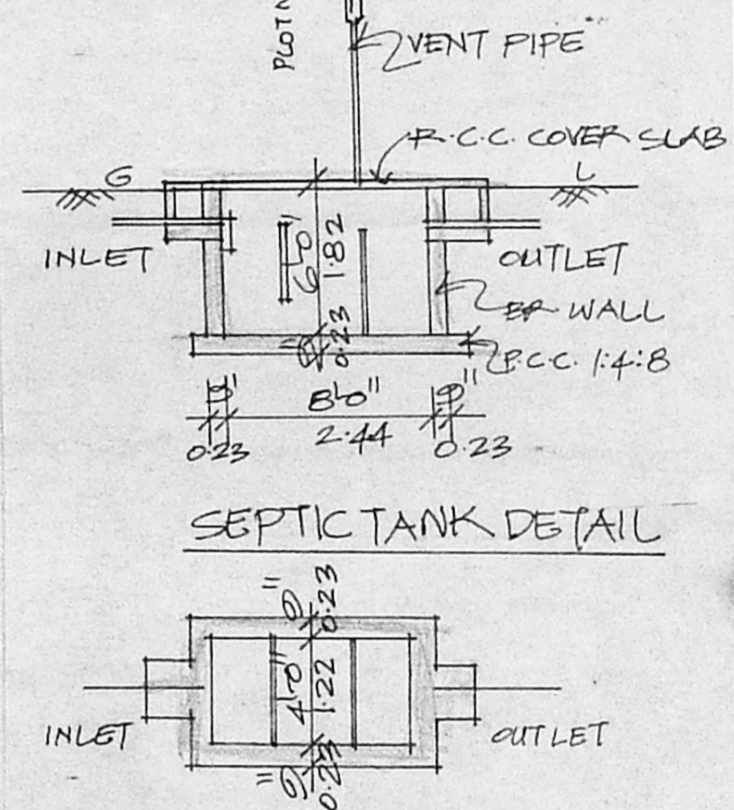

SEPTIC TANK DETAIL

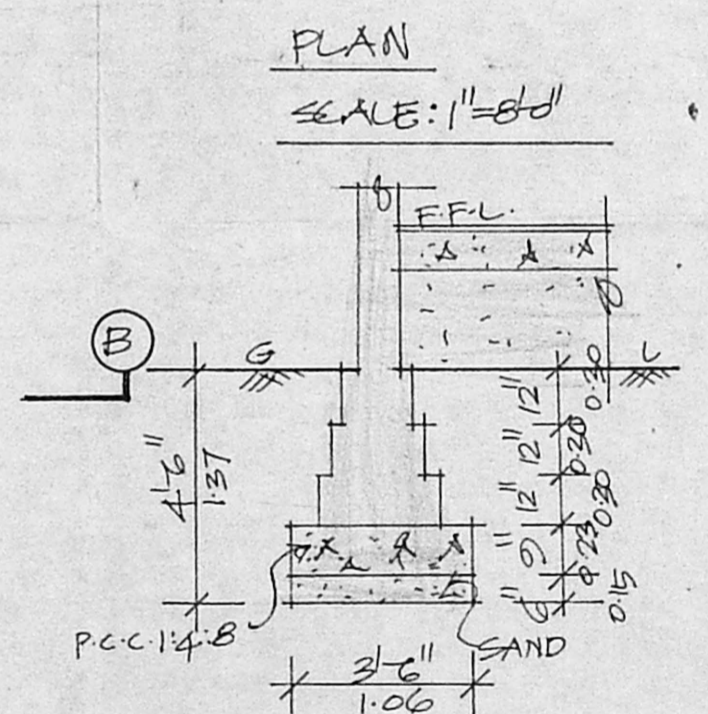

FOUNDATION DETAIL

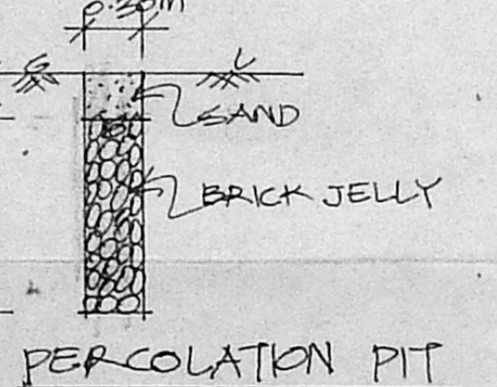

PERCOLATION PIT

SPECIFICATION

R.C.C. 1:4:8 IN FOUNDATION

SAND FILLING IN FOUNDATION

BRICK WORK IN C.M. 1:5

PLASTERING IN C.M. 1:4

R.C.C. WORKS IN 1:2:4 MIX

MOSAIK FLOORING.

JOINERY DETAIL

D DOOR 3'-0" x 6'-6"

D) 2'-6" x 6'-6"

W WINDOW 3'-0" x 4'-6"

W) 2'-0" x 4'-6"

V VENTILATOR 3'-0" x 2'-0"

W/R WARDROBE 5'-0" x 2'-0" x 7'-0"

AREA DETAIL

	SQ.FT.	SQ.M.
SITE EXTENT	2400	223.05
GROUND FLOOR	1350	125.42
FIRST FLOOR	1557	144.70
TOTAL	2907	270.12

FSI : 1.21 COVERAGE : 64%

COLOUR INDEX

PROPOSAL

BOUNDARY

ROADS

PLAN SHOWING THE PROPOSED RESIDENTIAL BUILDING AT PLOT NO 44, S. NO. 12/2A, KAMALA STREET, HASNAPURAM VILLAGE, PALLAVARAM MUNICIPALITY, SAIDAPET TALUK,

OWNER P.A. HOLDER

T. G. KRISHNAMURTHY RAO
 CIVIL ENGINEER
 CLASS I LICENSED SURVEYOR NO 370
 CORPORATION OF MADRAS
 C/O SANKI AVENUE
 11/2, LAKE VIEW ROAD, MADRAS 600008
 LICENSED SURVEYOR